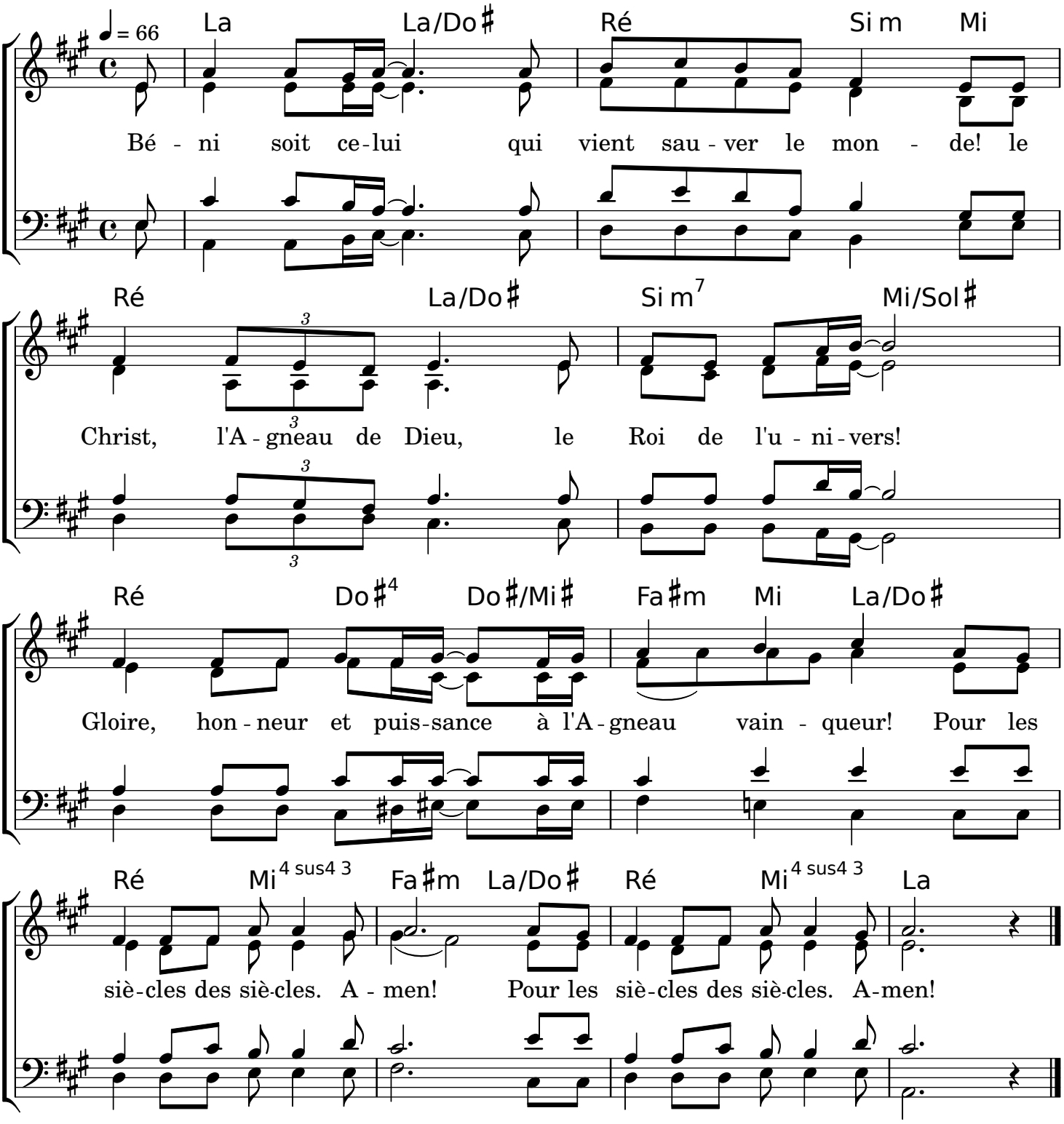Béni soit Celui qui vient sauver le monde